

SİNPAŞ Boulevard Sefaköy - 3+1 İstanbul / Küçükçekmece

شورف - یشورف نام تراپ آ دج او - 21,733,000 TL | 106 m2 İstanbul / Küçükçekmece

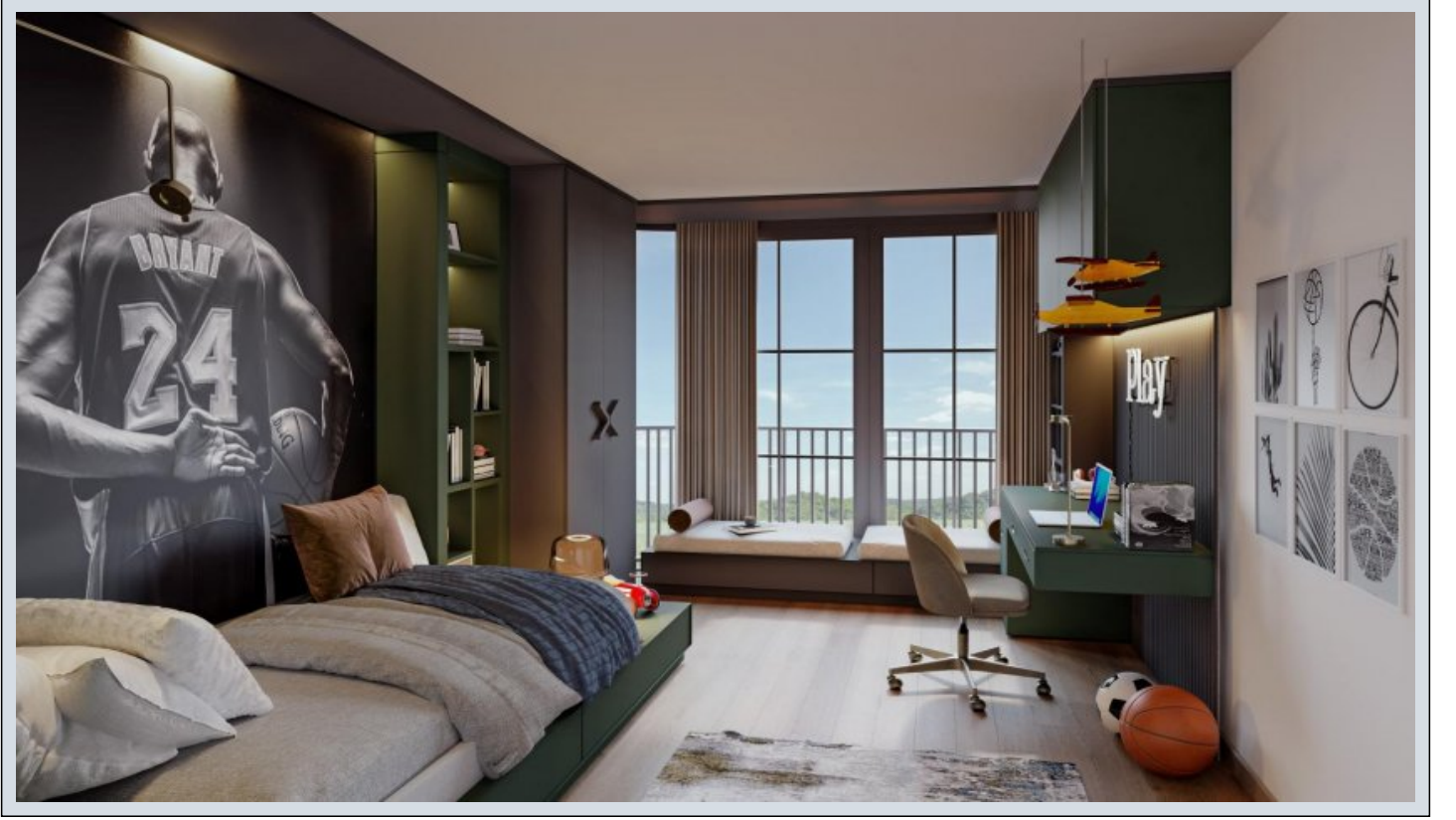

- قاتا دادعت : 3
اه ن لاس دادعت : 1
مامح دادعت : 2
نام تراپا : هزاس لکش
رفص : هزاس تیعضو
هدافتسا دروم یاضف تیعضو : یلاخ
یزکرم شیمارگ : تراخ و امارگ
شیمارگ عون : زاگ



İsmail Can

Phone +90 542-811 80 80

Mobile Phone +90 542-811
80 80



REALTY GALAXY

Phone +90 542-811 80 80

Mobile Phone +90 533-382
39 79

Fax +90 212-855 74 75

Yavuz Sultan Selim Bulvarı

Büyükçekmece /

Büyükçekmece

34528 , İstanbul

Advert No:f-494589-1135



Advert No:f-494589-1135

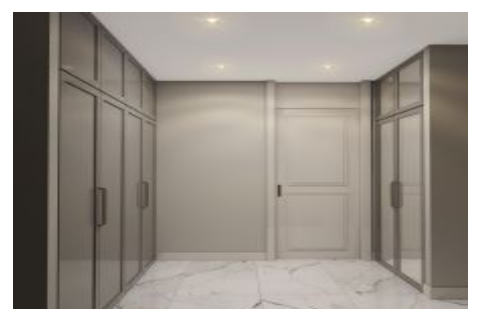
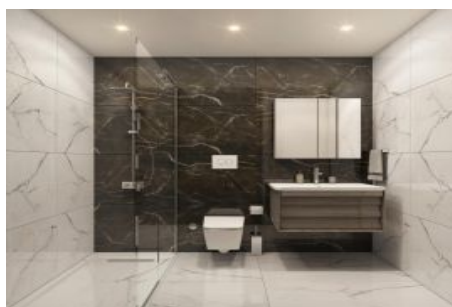
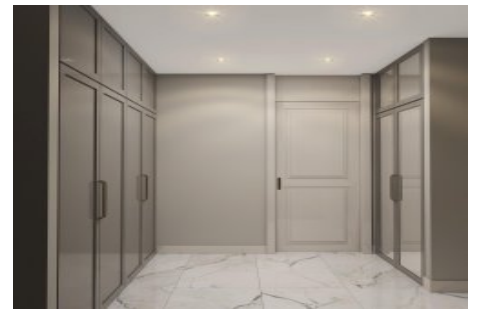
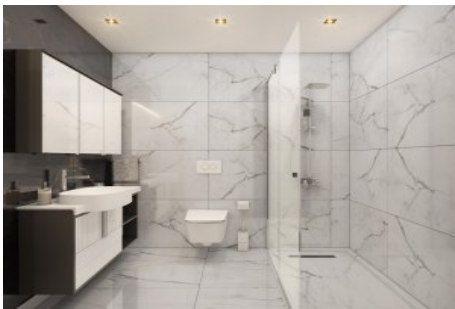

Advert No:f-494589-1135

SINPAS BOULEVARD SEFAKÖY

3+1 Normal Kat / Normal Floor

| | |
|-----------------------------------|----------------------|
| Net Alan / Clear Zone | 105,1 m ² |
| Brüt Alan / Gross Area | 124,6 m ² |
| Orta Hol Alan / Central Hall Area | 16,9 m ² |

C BLOK / C BLOCK

Bagimsiz Birimler / Independent Units: C-04, C-12B, C-37, C-32B, C-3T, C-42B, C-47, C-52B, C-5T, C-62B

Gross Brüt Alan, Dışarı Brüt Alanlar ortak alanların geliri için ayrı ayrı değerlendirilmelidir. Dışarı Brüt Alanlar, Sınır Üzeri A.B. grupları tarafından girilebilir girişler için dışarıdan dışarıya bakılan alanlardır. Overall gross area is calculated by adding portion of common areas to their gross area. Sınır Üzeri A.B. reserves the right to make necessary changes on the project.

SINPAS BOULEVARD SEFAKÖY

3+1 Normal Kat / Normal Floor

| | |
|-----------------------------------|--------------------|
| Net Alan / Clear Zone | 102 m ² |
| Brüt Alan / Gross Area | 121 m ² |
| Orta Hol Alan / Central Hall Area | 16 m ² |

B ve F BLOK / B and F BLOKS

SINPAS BOULEVARD SEFAKÖY

3+1 Balkon Kat / Garden Floor

| | |
|-----------------------------------|--------------------|
| Net Alan / Clear Zone | 88 m ² |
| Brüt Alan / Gross Area | 103 m ² |
| Orta Hol Alan / Central Hall Area | 16 m ² |

B ve F BLOK / B and F BLOKS

SINPAS BOULEVARD SEFAKÖY

3+1 Normal Kat / Normal Floor

| | |
|-----------------------------------|--------------------|
| Net Alan / Clear Zone | 102 m ² |
| Brüt Alan / Gross Area | 121 m ² |
| Orta Hol Alan / Central Hall Area | 16 m ² |

B ve F BLOK / B and F BLOKS

SINPAS BOULEVARD SEFAKÖY

3+1 2+1 Kat / 2nd and 1st Floor

| | |
|-----------------------------------|--------------------|
| Net Alan / Clear Zone | 102 m ² |
| Brüt Alan / Gross Area | 121 m ² |
| Orta Hol Alan / Central Hall Area | 16 m ² |

B ve F BLOK / B and F BLOKS

Advert No:f-494589-1135

